

# MONTHLY MEMBERSHIP PROGRESS REPORT

LOCATION NEW JERSEY

District 16 L

Results as of: 6/30/2021

Clubs			
RESULTS FOR 2020-2021			
QUARTER	NEW CLUB GOAL	NEW CLUBS	DROPPED CLUBS
JULY/AUG/SEPT	0	0	2
OCT/NOV/DEC	1	1	1
JAN/FEB/MAR	2	0	1
APR/MAY/JUNE	2	0	0

Members			
RESULTS FOR 2020-2021			
QUARTER	MEMBER GROWTH NET GOAL	MEMBER GROWTH ACTUAL	DROPPED MEMBERS ACTUAL (including transfers)
JULY/AUG/SEPT	6	50	46
OCT/NOV/DEC	20	50	34
JAN/FEB/MAR	20	15	26
APR/MAY/JUNE	40	30	51

**GOALS AND ACTUAL NEW CLUBS CUMULATIVE**

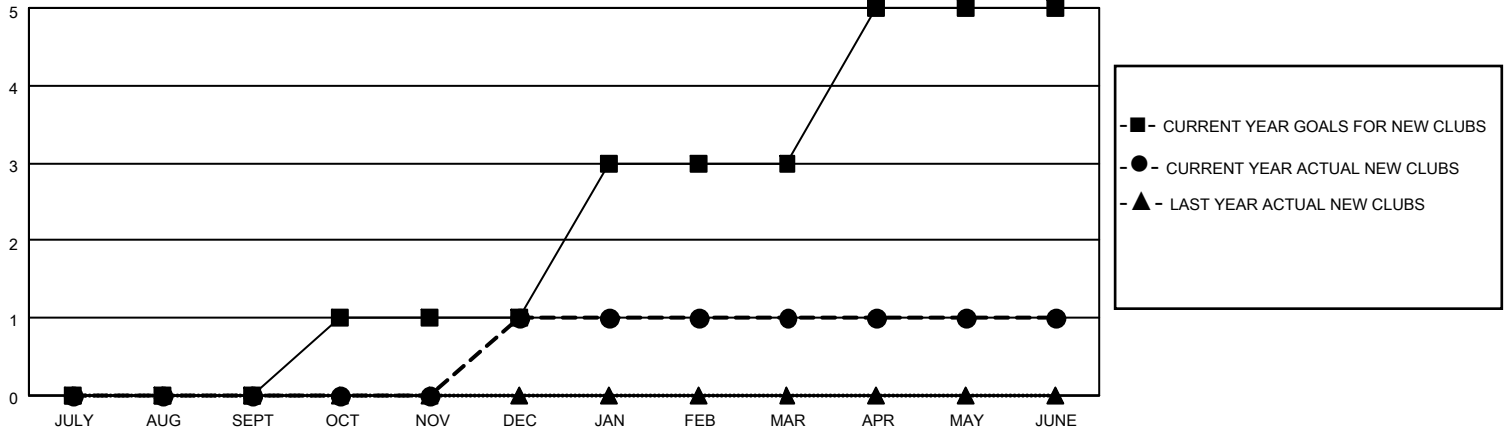

**GOALS AND ACTUAL MEMBERS CUMULATIVE**

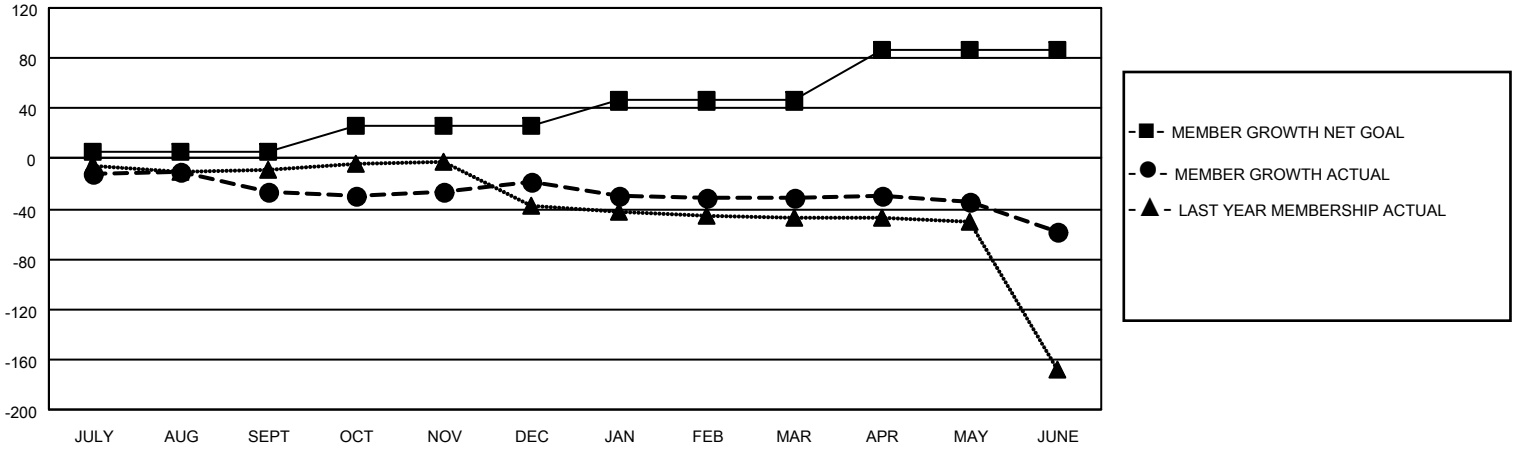

DROPPED CLUBS: 4	24 CLUBS OF 60 ADDED 1 OR MORE NEW MEMBERS	<p style="text-align: center;"><u>GENDER DISTRIBUTION</u></p> <p>MALE            926 (66.24%)</p> <p>FEMALE        472 (33.76%)</p>												
<p style="text-align: center;"><u>DROPPED MEMBERS</u></p> <table style="width: 100%; border-collapse: collapse;"> <tr><td>DECEASED</td><td style="text-align: right;">27</td></tr> <tr><td>CLUB CANCELLED</td><td style="text-align: right;">0</td></tr> <tr><td>OTHER</td><td style="text-align: right;">130</td></tr> <tr style="border-top: 1px solid black;"><td><b>TOTAL</b></td><td style="text-align: right;"><b>157</b></td></tr> </table>	DECEASED	27	CLUB CANCELLED	0	OTHER	130	<b>TOTAL</b>	<b>157</b>	<p><a href="#">CLICK HERE FOR CUMULATIVE MEMBERSHIP DATA</a></p>	<table style="width: 100%; border-collapse: collapse;"> <tr><td>TOTAL FAMILY UNIT MEMBERS</td><td style="text-align: right;">169</td></tr> <tr><td>FAMILY MEMBERS PAYING HALF DUES</td><td style="text-align: right;">89</td></tr> </table>	TOTAL FAMILY UNIT MEMBERS	169	FAMILY MEMBERS PAYING HALF DUES	89
DECEASED	27													
CLUB CANCELLED	0													
OTHER	130													
<b>TOTAL</b>	<b>157</b>													
TOTAL FAMILY UNIT MEMBERS	169													
FAMILY MEMBERS PAYING HALF DUES	89													